Carnegie Library 4th & Nev

THE RICHMOND TERMINAL WAS ESTABLISHED IN 1903, AND IS THE LEGAL COUNTY AND CITY NEWSPAPER. RICHMOND'S NEWS SUMMARIZED

The Terminal boosts and advertises Richmond, directly increasing your property values.

RICHMOND TERMINAL

The Terminal is the oldest newspaper in Richmond and has the confidence and support of pioneers

VOL XVI | RICHMOND, CALIFORNIA, FRIDAY, DECEMBER 12, 1919 | No. 50

Governors Asked to Aid United States

State Executives Will Make Gift Savings Appeal

Governors of all the states in the Twelfth Federal Reserve District have been asked by the Federal Government to appeal to the citizens of their respective states to give United States securities, such as War Savings Stamps and Treasury Savings Certificates as Christmas presents this year. Governor John U. Calkins of the San Francisco Federal Reserve Bank has also asked the mayors of the larger cities of the Twelfth Federal Reserve District to issue similar proclamations.

In its War Savings Christmas campaign the Government hopes to kill three birds with one stone:

First: To start the habit of saving among as many individuals as possible.

Second: By cutting down the demand for luxuries, under which Christmas presents may be classed as a rule, to reduce prices, and,

Third: To raise the Twelfth District's War Savings quota for 1919, subscriptions to which are far behind the figure set last January.

Not only has the Government appealed to governors and mayors, but similar appeals have gone to all banks in the district and to clergymen of all denominations. Owing to the general unrest, of which the Government feels high prices is one of the causes, the appeal is being made on the thesis that thrift is a mark of sound American citizenship.

"Economists are agreed that the present exorbitant level of prices which constitute not only an economic but a social menace is caused to a great extent by a 'spending spree' being indulged in by the people," Governor Calkins wrote. "Indulgence in luxuries, which, of course, causes increases in the necessities of life, has raised prices generally to such unheard of heights that Christmas buying this year promises a dangerous climax. We, therefore, appeal to you to call upon the people of your State to forego the giving of the usual Christmas gifts this year and instead give securities of the United States Government, such as Thrift and War Savings Stamps, Treasury Savings Certificates and Liberty Bonds. There could be no more timely effort at stabilization of prices and production than such action upon your part and the part of the people, a majority of whom, I am sure, would answer your call."

Make it Thrift Christmas United States Asks Governors.

Proclamations calling upon the people to give War Savings Stamps and Treasury Savings Certificates as Christmas presents have been asked of the governors of all the states in the Twelfth Federal Reserve District and mayors of the larger cities by Governor John U. Calkins of the San Francisco Federal Reserve Bank. Not only has the Governor appealed to state executives and mayors but similar appeals have gone to clergymen throughout the district. These measures will be supplemented by a vigorous campaign in many other ways to bring about wide purchases of Government securities as holiday gifts.

Governor Calkins said:

"Economists are agreed that the present exorbitant level of prices that constitute not only an economic but a social menace is caused to a great extent by a 'spending spree' being indulged in by the people. Indulgence in luxuries, which, of course, causes increases in the necessities of life, has raised prices generally to such unheard of heights that Christmas buying this year promises a dangerous climax. We, therefore, appeal to you to call upon the people of your state to forego the giving of the usual Christmas gifts this year and instead give securities of the United States Government, such as Thrift and War Savings Stamps, Treasury Savings Certificates and Liberty Bonds. There could be no more timely effort at stabilization of prices and production than such action upon your part and the part of the people, a majority of whom, I am sure, would answer your ..."

Materials For Highway

The board of supervisers awarded contracts for county highway as follows:

Blake Bros., 19,655 ton of rock, $19,655.

Natomas Co., 10,000 tons of rock, $10,000.

California Building Material Co., 38,000 tons of sand and 55,000 tons of gravel, $78,000.

General Chairman of B.R.C. of A. Visits Richmond

Harry Smith, general chairman of the J. P. B. of the Pullman car lines, headquarters Chicago, Ill., is the guest of Poppyfield Lodge No. 1189, Richmond. Smith is here to adjust some grievance matters at the Pullman shops where 300 members of 1189 are employed.

While here he was also a guest of Louis Morelli, secretary of Poppyfield Lodge. Smith is delighted with California's winter climate, which he says is a radical change from the breeze off Lake Michigan.

The Terminal is on file in all the public libraries in Contra Costa county and has hundreds of readers.

Capwells | OAKLAND, CALIFORNIA

Shop Early

Silk Hosiery

For Christmas Giving

Full, complete, plentiful in every sense of the word, our regular unsurpassed holiday assortments are at your disposal now. Nothing is to be gained by waiting, as far as Christmas silk hosiery is concerned.

Any purchase of silk hosiery for a gift will be placed in a holiday box.

Women's rich, plain silk hosiery—$1.50 to $6.75.

Women's fashionable fancy silk hosiery, lace, embroidered clocks, lace clocks, lace boots as well as allover lace—$3.50 to $6.75.

Women's two-tone silk stockings, the very newest—$4.50.

—First Floor.

TINY TOTS' GIFT SOX

Fancy Sox for the tiny tots are here in great variety for gift choosing. Of fine white lisle with bordered tops in charming new colorings. Pair—40c to 65c.

—Hosiery Dept., First Floor

Franklin Canyon Residents Want Route Changed

Residents of Franklin canyon have petitioned the board of supervisors for a change in the route of the highway near the Santa Fe railway. Pending the report of viewers appointed by the board, the petition was filed.

President Wilson Is Improving

Encouraging reports are made by the expert specialists attending President Wilson, and it is stated that he will soon have regained his former vigor and good health. This is good news to all the people of the United States, who have waited anxiously this favorable report.

Petition Denied

The county board of supervisors turned down the petition of El Cerrito residents to have the creek running between that city and Richmond Annex cleaned out, claiming the land was private property and that the board had no authority in the matter.

Rainfall For Season Not Up to Normal

According to the rain-gauge of the geography department of the U. C., the rainfall from November 30 to December 5 totaled 2.03 inches. The last three days brings the total to 3.25 inches. The largest amount of moisture that fell last week in any one day was .64 of an inch.

Overcoat Thieves Get Limit in College City

Judge Edgar of Berkeley sentenced Frank Frequalia to six months in the county jail for stealing the overcoat of Fred J. Crofield at the Burbank school Friday night. Judge Edgar says overcoat thieves will get the limit when brought before him.

Kaiser Must Pay Taxes in Holland

The former kaiser having purchased a house at Doorn, must pay taxes if he expects to stay in Holland, said the minister of finance today in parliament. Dispatches from Amsterdam state that the government has decided to tax the German crown prince on an annual income of $333,000.

City Printing Bids

Bids for the city printing of Richmond will come up December 29. The competition for advertising and printing will not be on the "cut and slash" order owing to the high cost of everything that enters into the production of advertising and printing. There will be four local competitors in the field for the printing end of the game.

Albany Organizing American Legion

Those who have seen army service should get in touch with S. J. Houston, 718 Peralta avenue, Berkeley, Phone 1240-J. The American Legion is composed of men and women who served in the late war from April 6, 1917, to November 11, 1918. Colonel Houston is organizer for Albany.

Passing of E. H. Hyatt Former School Sup't.

Edward H. Hyatt, former state superintendent of public instruction, died at his home near Sacramento Monday night. Hyatt held office eleven years, 1906-18, and after retirement purchased a small ranch outside of the state capital. He was 61 years of age and is survived by a wife and eight children. Interment was made at Riverside.

Collapse of 150 Feet of Seawall

Harbor Manager Misner reported at Monday night's council meeting that 150 feet of seawall had been taken out by the late southeaster, and that immediate repair was necessary. Misner recommended that heavy rock be installed, as the material formerly used was too light. The matter was referred to the city engineer.

Richmond City Council Reverses Itself

At Monday night's session of the city council Hartnett introduced a resolution rescinding the resolution condemning Attorney E. S. Pillsbury for opposing the sale of stock for the proposed ferry between Richmond and San Francisco. The resolution carried by the following vote:

For—Hartnett, Scott, Garrard, Carey, Long. Against—Gerlach, Watson, Ogborn. Absent—Lane.

Carey to Receive First Installment of Brick-Yard Money

The city council Monday night voted to make the first payment on the Carey brick-yard bill of $1993.10. The Supreme court awarded Carey $20,000.

Auto Stages to Carry Locals to Oakland

The railroad commission granted the Oakland-Vallejo Transit Co. a permit to operate between Richmond and Oakland and intermediate points, notwithstanding protests from competitors. The stage line will make the run from 23d street Richmond, to 14th street, Oakland in 34 minutes, against the street cars' time of 50 minutes.

On the Force Again

Elijah Jennings, former policeman, has accepted a position in the police department under Chief Woods.

Small Fire on 3d St.

A fire at the home of Inspector Oliver Wylie on Third street Monday from an electric iron caused a loss of $75, clothing destroyed.

NOT IN BASEBALL.

"Now that pitcher has to watch the catcher for signals, the batsman, the man on the coaching lines, and the runner on second base."

"Dear me," said the girl in the grandstand. "And I thought he was paying some attention to me."

HIS SENSE OF INFERIORITY.

"What political party will your wife join?"

"I don't know," answered Mr. Cumrox. "But I'll venture to say it will be as fashionable a party as there is and that I won't be invited to it."

Torpedoed and Mined Seven Times and Still Alive

The Terminal recently published the war record of B. J. Richardson, who fought the Hun during the European war in the British navy.

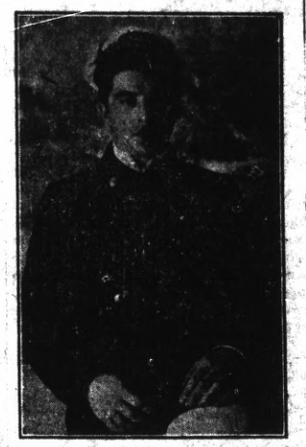

Young Richardson had many narrow escapes while at sea, seven different vessels on which he sailed being torpedoed by submarines or wrecked by mines.

Richardson is 23 years of age and is now at his native home in Gaston 8 miles from Liverpool, where he was recently happily married.

He is a nephew of J. McDonald, sheet-metal worker at the Richmond Santa Fe railroad shops.

Imperial County Honey

Sixteeen carloads of honey have been shipped out of Imperial this season and four more will follow. This will make up the average crop for the valley. A carload of honey contains from 300 to 350 cases of 120 pounds net weight. There are estimated to be 47,000 colonies of bees in Imperial county apiaries.

Now, Girls, Ma Says You Will Have to Cut It Out in Berkeley Town

Berkeley girls in their teens, and especially the tender ones in the 'steens, will have to go a little slow on the "Oshkosh hug" and the "Milpitas squeeze" when indulging in terpsichorean amusements in the various school assemblages. No low cut gowns allowed, "eyether," and none of those crazy steps and zig-zag stuff or "close up" work. The parent-teacher mothers are going to be on the job at Garfield school hereafter, and see that the "spooning style" of dancing is eliminated. That's the order.

WOKE UP OLD FRENCH TOWN.

Langres, selected as the site of the American Military university in France, is old. It tops a rocky promontory some 80 miles from Verdun, and has been occupied in its time, as says Maj. E. A. Powell, in Scribner's Magazine, by "Gauls, Romans, Vandals, and the original Huns." But it had never had a telephone, and never before had its cobbled streets and picturesque alleys been cleaned as they were by the United States army. The townsfolk watched the signal corps putting up telephone lines, and stared curiously at the American telephone girls who soon arrived to operate the exchanges. A new interest was added when the military bands began their concerts in the town parks.

"Delivery boys seem determined to race their cars through the streets."

"Yes," said a merchant. "Almost every day I wish I could find a way to get those boys to drive themselves half as fast as they want to drive the cars I buy for them."

Asiatic Colonizing Receiving Attention

Claudius Thayer, Poet Philosopher, Guest of Honor Tonight

Claudius Thayer, well known poet and writer, will be the guest of honor tonight in Berkeley when the literary talent of the College City will turn out to enjoy a program made up of prose and verse written by the popular author himself.

Many have read Mr. Thayer's contributions in this newspaper, the poet being a personal friend of the editor, the latter always glad to receive an installment of verse or prose from the distinguished author whose happy philosophy reaches far and wide.

Mrs. H. S. Howard, dramatic reader, assisted by Mrs. John O Lofquist, contralto, and Fredrick Maurer, pianist, will present the program.

Coalinga Oil Fields

Oil production in the Coalinga fields for twelve months ending November 1 of this year amounted to 16,348,350 barrels and had an estimated value of $21,682,205, according to figures compiled by the State Mining Bureau. During the year 108 new producing wells were developed. The average number of wells ranged from 1100 to 1200.

Los Banos Purchases Water System

Los Banos, a growing community on the San Joaquin river, has voted to purchase the water system of the West San Joaquin Valley Company and make adequate extensions. A bonded indebtedness of $103,000 will be incurred to complete the extensions, in addition to the $36,000 necessary to purchase the water company equipment.

Fresno's Labor Temple

Erection of a new labor temple building to cost in the neighborhood of $300,000 has been authorized by the Fresno Labor Council, and the Fresno Building Trades Council. The funds for the building will be raised by sale of capital stock to the various unions.

Alameda County's Assets For October

County Aunitor E. F. Garrison's report of current assets and liabilities and available revenue funds of Alameda county for the month of October shows that the county had total net assets available of $5,704,267.65 on November 1. Net assets are $7,152,115.80 and liabilities are $1,447,848.15.

Would Convert Old City Hall Into School

Now that the prospective cross-town street openings are being promoted, the development and settlement of the territory south of the Oakland branch of the Santa Fe right of way will quickly follow. School facilities will receive attention, and the Wall building, formerly occupied by the city offices, is now suggested as adaptable, with slight interior revision for school purposes. The southsiders east of 14th street are for it unanimously.

It was in THE TERMINAL.

Orientals "Slipping It Over" on Easy Americans

[Special Correspondence].

SACRAMENTO, Dec. 11.—Japanese are rapidly gaining control of some of the most fertile and largest ranches and farms in Yolo county, according to figures compiled by Deputy County Assessor C. W. Cruther, and given to the State Oriental Exclusion League.

The county records prove that 173 Japanese merchants and farmers in the county have unsecured personal property, which has an an assessed valuation of $230,991. Of these 173 Japanese, 113 pay taxes on live stock and farm implements.

Records of the county recorder of Yolo county, this state, show that the Japanese population is approximately 1200. Thirty-five Japanese babies were born in the period from January 1, 1919, to November 1. The same thirty-five mothers have given birth to 131 children during their residence in the country.

Ivan E. Parker, Assemblyman from Auburn, Placer county, has obtained data from the recorder's office of that county showing the Japanese have purchased 207 acres of the finest fruit lands in the county within the last two months. Besides this acreage the Japanese have purchased 53 town lots in different places in the county.

Parker is also investigating several cases where it is alleged property was sold to Japanese but the title is held in the name of white persons, who act as "dummy" owners.

New Crossing Will Develop South Side

With the opening of a cross-town thoroughfare at 16th and Ohio, a great benefit will be derived by residents in that locality. At present there is no crossing between 10th and 23d.

The estimated cost of the crossing is $16,000, the expense of building to be apportioned equally between the railroad company and the property owners.

More Boats Needed Ferry Service Is Inadequate

The Richmond-San Rafael ferry company is planning to add another boat to their service, the business having increased to such proportions as to require the improvement. The fare of 75c for carrying autos is to be increased to 94c pending sanction of railroad commission.

Electroliers For Avenue

Although the proposition of lighting Macdonald avenue by the electrolier system is favored by the city council, a joint meeting of merchants and property owners will take the matter up with the council and adopt a plan of action.

Tenth Street Next

A movement is starting among property owners to macadamize 10th street from Barrett to the Santa Fe tracks south with bitulithic at a cost of $62 per lot.

BOY SCOUTS

(Conducted by National Council of the Boy Scouts of America.)

EVER ON "BAD INDIAN" HUNT?

The boys of Jamestown, N. Y., were in camp this season on Chautauqua lake, at Sylvan park, and it was determined to hold an Indian hunt. The camp director was appointed the "Bad Indian," who, with four others had made a successful raid on the camp.

On an appointed morning he and his four followers started out at ten o'clock to hide somewhere in the vicinity. They were to be given three hours' headway.

At one o'clock five scouting parties, each headed by a first class scout, started out from camp to bring in the "Bad Indian" and his followers.

One of the conditions of the hunt was that these Indians should find a place to camp, and must build a fire and keep it burning until six o'clock in the evening, unless they were sooner found by a scouting party.

The fleeing "Redskins" located a camp site and masked it on three sides, one of the conditions being that it should be open on the fourth in plain view of all who might happen to pass that way. Then they cut the wood for the day's requirement—not long sticks, but about eight inches in length; and a regular Indian fire was built.

Another condition of the hunt was that the Indians should not leave the place which they selected as their camp, but must stay there until six in the afternoon.

During the day one scouting party passed within 25 feet of the "Bad Indian" camp, and on the open side of their fire, but so intent were they on what was in front of them and so cleverly was the camp laid out that they did not see the "Indians."

ALL SCOUTS KNOW THE KNOTS.

When He Can Put the Right Hitch on Anything He is Preparing for His Future as a Grown-Up.

SCOUTS HAVE A MODEL CAMP.

Glen Everman, commenting on the big scout encampment at Cloudcroft, Tex., said some fine things about the scouts who attended this remarkable powwow.

"We had a uniform going-to-bed and getting-up time as well as regular eating and drilling hours. There wasn't a single fight during the entire encampment, and every lad behaved himself like a man. We had boys from Texas, New Mexico, Arizona, California and Maine.

We had Jews, Catholics and Protestants. The son of a millionaire and the son of a very poor man bunked in the same tent. The largest member of the camping party tipped the scales at 235 pounds, while many of the youths weighed between 65 and 90 pounds.

"The entire encampment was, I believe the most successful ever held in the Southwest."

IRVIN COBB A SCOUT OFFICIAL.

So far as can be ascertained, Irvin Cobb, the world-famed humorist, who recently became an official of the boy scout council in Westchester county, New York, has not given a definite answer to the question put to him by the New York Telegraph as to whether he would make any public appearance in the abbreviated knickerbockers which form so distinctive a part of every boy scout's attire.

A Sure Silencer.

"Then you never kick about household expenses?"

"Nope."

"How's that?"

"My wife would tell me to run the house."—Louisville Courier-Journal.

Reedley.—Ainos Besoyan of the Reedley Realty Company and Miss Madie Mahuran of Wasco, Texas, were married at Los Angeles last Monday, December 1.

DIVER, IN NEW RIG, TO HUNT SEA TREASURE

Boston. — A world's record for deep-sea diving was claimed December 4 by John F. Turner, who said he attained a depth of 360 feet off Graves light recently in an armored suit, the invention of a local mechanic. Turner announced that the suit met all tests satisfactorily and that he would use it in an attempt to recover gold bullion from the British steamer Laurentic, which was torpedoed and sunk by a German submarine off the Irish coast. The suit was described as made of brass and weighing 400 pounds. Turner reported complete freedom of movement at 360 feet and claimed to be unaware of a pressure, said at that depth to be 150 pounds to the square inch.

NATIONS' SOCIETY FAVORS LAWS ABOLISHING WAR

Brussels.—The convention of European and Asiatic societies favoring a league of nations, which opened here December 1, passed a resolution favoring drafting of an international law eliminating the right to make war.

The convention also adopted a resolution favoring an international conciliatory organization to pass upon all different interpretations of the peace treaty.

Delegates decided to work for an arbitration plan to settle industrial disputes and urge employers to recognize the right of their workers to share in administration of industries.

The league of nations as provided in the treaty should admit any nation desiring to become a member, the convention voted.

BIG OIL FIELDS RECENTLY DISCOVERED IN BRAZIL

Rio Janeiro.—Reports of oil fields with a capacity of 500,000,000 barrels a year have been brought here by engineers returning from exploration and survey of the east coast states of Alagoas, Pernambuco and Bahia. They said there were thirty-five fields comprising 25,000 square kilometers.

The Brazilian government already is importing drilling machinery preparatory to pushing the explorations. American officials are collecting information to forward to Washington. Meanwhile, it is understood French, British and Dutch interests are quietly buying up options in the new territory.

Modesto.—Elmer Lamb, one of the largest and most successful Duroc-Jersey swine breeders in the state, and one of the oldest farmers in the county, will go to San Diego to win back his health. He is suffering from nervous trouble. The even climate of San Diego has been prescribed for him, and he is going to try it. He will sell out his entire farming interests near Ceres, and his famous Duroc-Jersey hogs, which have won blue ribbons in state and other fairs for years. Mr. Lamb is loath to leave Stanislaus, where he has lived so long, and when he wins back his health he will return. Mr. Lamb has been one of the most active members in the Stanislaus County Farm Bureau.

Porterville.—Due to high prices which prevail for fancy and standard grades of oranges, packing houses here are disposing of culls for a good figure, the fruit being shipped to the larger coast towns for the pushcart trade. There has been some tendency on the part of the cull buyers, however, to ship fruit which is manifestly unfit for consumption, and C. H. Doyle, the deputy horticultural commissioner, has been closely watching recent car lots. Some fruit which was shipped to San Francisco was culled out after arrival at destination, and as a result the buyers have recently been co-operating closely with the local inspectors.

Redding.—Harry A. Knight, aged 60, who says his home is in Tulare, has been held in the insane ward at Weaverville for three weeks. He claims to have a wife and daughter in Tulare. A bank book indicates that he has several thousand dollars on deposit in a Tulare bank. Knight came here ostensibly to buy a ranch in Hayfork Valley. He said he had made a part payment and then found the title wrong. He escaped from the ward one night a week ago, but was recaptured the next day. He claims to be a veterinarian.

In Course of Repetition.

"Are you sure she won't repeat what you told her in confidence?"

"Quite sure," replied Miss Cayenne. "She will repeat something which sounds a little like what I told her, but which really makes the matter sound much worse."—Washington Star.

Doing Her Best.

"Yes, grandma," said the fair young thing, "I am to be married during the bright and gladsome month of September."

"But, my dear," said the old lady, earnestly, "you are very young. Do you feel that you are fitted for married life?"

"I am fitted now, grandma," explained the prospective bride sweetly. "Seventeen gowns and three costumes."—London Tit-Bits.

Condensed California News

Bakersfield.—The California State Auto Trades Association held its annual convention in Bakersfield on Monday and Tuesday.

Hanford.—Dr. A. S. Torrens, well-known local physician, has received news of the death of his mother, Mrs. Charlotte Torrens, which occurred at Austin, Minn. Mrs. Torrens was past 81 years of age.

Clovis.—The Volunteer Fire Department served their annual turkey dinner at the Clovis Cafe December 4, at which time they elected officers for the ensuing term. They had as guests the members of the city council and a press representative.

Porterville.—Luther Williams, employed in the People's Market here, is confined to his bed as the result of a gash which was accidentally inflicted in his right groin. Williams was cutting meat with a steak knife when the blade slipped. Arteries and nerves were severed.

Merced.—Miss Esther De Turbeville, an agent of the state board of charities and corrections, has been in Merced investigating general social conditions in the county with reference particularly to indigents. She expressed satisfaction at local conditions, and said the spirit of community aid in the county is splendid.

Lindsay.—At the annual meeting of the Masonic lodge on Tuesday night, December 2, the following officers were elected for the ensuing year: Worshipful master, Glen Johnson; senior warden, S. T. Miller; junior warden, E. K. Walls; treasurer, G. V. Reed, and secretary, R. M. Carr.

Los Banos.—The contract for the erection of the First National Bank building was let last week to Mayo, Shutes & Zinck Co., of Stockton, for $34,272. Work commenced Wednesday and will be completed in 120 working days. The site is the same as the bank occupied before the fire.

Bakersfield.—The ridge route is now in good condition for motorists to go to Los Angeles and other southern points. Two detours have been made at Grapevine grade, facilitating travel, which was held up for a few days owing to dangers from the snow and slush on the bad road.

Reedley.—Mrs. Ella C. Parsons, wife of J. J. Parsons, who has been ill for many months, passed away December 4 at the home of her daughter, Mrs. Carl. Mrs. Parsons was aged 51 years. She was a native of California, the daughter of Mr. and Mrs. L. J. Bloyd. At an early age she was married to J. J. Parsons at Stockton.

Tulare.—Pointing to the item of 359 boxes of apples shipped into Tulare between October 25 and November 24, County Horticultural Inspector J. T. Lawson said that this community is not living up to its reputation as a fruit growing district. Apples can be raised here, says Lawson, and he indicates the success that a few growers are having in this region with the Gano apple.

Merced.—The Merced chapter of the American Red Cross leads the entire Pacific division of the organization in excess Red Cross memberships, according to word received by Terry W. Ward, chairman of the recent membership roll call. The Merced County chapter doubled its membership in the recent campaign, and this record has not been equaled by any other chapter in the western states comprising the Pacific division.

Bakersfield.—A Methodist church, to cost $35,000, is being planned for East Bakersfield to be built in the spring on the corner of Nile and King streets. The building will be designed to meet all modern needs and will be 106 feet long and 77 feet wide at the Sunday school wing. There will be entrances on both Nile and King streets. The basement will be arranged for social gatherings and will include a kitchen, also a hall which will seat 400 people. Showers, gymnasium and locker rooms will all be included.

The total seating capacity of the church will be 725.

San Jose.—Three parlors of Native Sons of this city are planning to erect a four or five story building on North First street, between Santa Clara and St. John, for a clubhouse and office structure, according to announcement, when news of the sale of the lodgemen's North Second street lot to James Beattie for $9000 became public. Beattie, it is said, plans to erect an apartment house on the lot he bought. By selling their Second street property, the Native Sons are enabled to clear from debt the North First street lots, valued at $40,000. It was said today, by leaders of the Hall Association, in which San Jose, Garden City and Observatory Parlors are interested, that plans for the new building will be prepared soon.

Visalia.—The California Associated Raisin Company is the plaintiff in a suit filed here against J. P. Masoian, in which it is alleged he failed to deliver raisins contracted for by the Associated. Damages asked are $360 and costs.

Merced.—The board of supervisors has agreed to pay $105 per month as traveling expenses for three squirrel extermination experts who are to be stationed in Merced County by the United States health service. The board also has decided to raise the salary of the three horticultural inspectors from $5 to $6 per day.

Redlands.—Redlands, as a municipality, has gone into the amusement business. It has purchased a theater and made W. L. Fowler, city trustee, manager of it. The city plans never to donate the use of its theater for any event, but to handle it in a strictly business way, with the municipal eye open for all possible profit.

Sacramento.—Mrs. Lola Verner, wife of a commercial traveler, was found dead in her room at an apartment house here December 4 from a bullet wound. A discharged revolver was found beside the body and there was a note which indicated Mrs. Verner had contemplated suicide, Coroner John T. Skelton said, although no reason for the act was disclosed. Mrs. Verner was 38 years old and had been a resident of San Francisco, where a daughter is at the home of friends.

San Francisco.—Holding that the public is entitled to the benefits of the auto truck service between Los Angeles and Escondido, proposed by R. Roy Whetstone, the Railroad Commission overruled the objections made by the United States Railroad Administration on behalf of the Southern Pacific and Santa Fe. Whetstone was granted a permit to operate. His proposed service cuts the railroad freight time by twelve hours and offers cheaper rates.

Bakersfield.—The board of supervisors appointed deputies to County Health Officer Dr. S. C. Long, at his request. Men appointed and their towns are: Dr. Copeland, McFarland; Dr. E. S. Fogg, Wasco; Dr. Pasco, Taft; Henry N. Taylor, Maricopa; Judge George W. Arper, Mojave; W. M. B. Smith, Kernville and the Southern California Edison camp; Dr. J. R. Hicks, Delano; Dr. Kay, Tehachapi; S. A. Degnan, McKittrick; Dr. L. Hueller, Fellows.

Visalia.—Election of officers, with a dinner and round-table talks, were the principal features of the meeting December 3 of the Modern Woodmen of Americ a, with W. L. Cowan of Lindsay and Mr. Paine of Porterville representing lodges of those cities to wish well the new officers, who are as follows: Consul, Elmer Evers; adviser, Rupert Hunter; clerk, James E. Clark; banker, E. E. Hargett; escort, O. D. Arnold; watchman, Allen Crooks; sentry, H. Holmentan; trusty, W. R. Osborn.

Kingsburg.—Elias Fridborg, resident of this city and a fruit grower, died at his country home Thursday morning, December 4, at 1 o'clock. He was a native of Sweden and aged 66 years. He has lived in the Kingsburg district many years, and has helped to develop the agricultural resources of the valley. He was the husband of Mrs. Lovisa Fridborg, and father of Harrold, Henry, Eli and Lawrence Fridborg. Funeral services will be held Friday, December 5, at 2 p. m., from the J. E. Archer's funeral parlors. Interment in the Kingsburg cemetery.

Hanford.—The sale of Christmas seals in this city will be handled through the school children this year, it is announced by Mrs. Hope Pyburn Johnson, director of the campaign in this county. In the grammar schools the teachers of each class will give out the seals to the pupils to sell, and in order to instill enthusiasm into the selling campaign, prizes will be given to the best individual salesman, the class making the best record and for the best record attained by any particular school. In the high school the campaign will be under the direction of a sales committee and a pennant will be awarded to the class making the best record.

Hanford. — The packing department of the local peach growers' plant has been completed and the first order is being filled. The order calls for mixed fruits, and with the peaches from the local peach growers' plant will be sent apricots from the apricot association, prunes from Visalia and raisins from the raisin association. Though the packing machinery is fully installed, other improvements, including the peach peeling machinery, have not yet been completed, and the latter, it is said, will be in order for the opening of the next season's run. The installation of a complete new electrical system is also being accomplished.

MANY FAMILIES ARE UNDERFED

Bureau of Labor Statistics Show 50 Per Cent Don't Eat Enough.

STUDY THE FAMILY BUDGETS

Gather Considerable Data Showing Relationship Between the Budget and the Health of the Family —Half Are Well Nourished.

Washington.—The bureau of labor statistics of the United States department of labor, in its country-wide investigation of the cost of living in 1918-1919, secured itemized budgets from approximately 13,000 families. Special intensive studies of each of the major items of expense in the family budget have been, or are being made. Considerable data showing the relationship between the family budget and the health of the family are already available.

Detailed dietary analysis of the food of 983 families, selected at random from 11 representative cities, indicates that 21.2 per cent of these families purchase less than 2,500 calories of food per man per day; 49 per cent of these families less than 3,000 calories, and 74.5 per cent less than 3,500 calories.

Allowing for considerable variation from the recognized standard of 3,500 calories purchased per man per day, these figures point to the fact that approximately 20 per cent of the families are purchasing food entirely insufficient for the maintenance of health, 30 per cent are on the border line between sufficient and insufficient nourishment, and 50 per cent are in all probabilities well nourished.

A study of the total yearly income in relation to the food budget also bears out these conclusions, 44.6 per cent of the total number of white families included in the investigation were receiving annual incomes of $1,500 or more, and were probably getting an adequate and reasonably balanced diet, 22.7 per cent of the families were receiving annual incomes of less than $1,200, which is wholly inadequate to permit of the purchase of sufficient food for a family of average size, leaving 32.7 per cent of the families in the income group of $1,200 to $1,500, where the food necessary for an average family would be subject to serious curtailment.

Deficient in Milk, Eggs, Fruit.

A sufficient number of calories, however, does not necessarily mean a well-balanced ration. Many of the dietaries in which 3,500 calories were purchased, were seriously deficient in milk, eggs, green vegetables and fruit.

From a cursory examination of the clothing expenditures reported in this investigation, it was estimated that a yearly average of $90 per adult male would probably result. Further study has shown that this estimate was too liberal. During the last two years clothing purchases have been cut.

A careful study of the clothing budgets of 641 families having children under fifteen years of age, and living in Northern cities, shows an average yearly expenditure of $68.38 for the clothing of the husband and $55.75 for the wife. In Southern cities, the average for 207 families, similarly chosen, shows $75.59 for the husband and $62.08 for the wife. While the clothes purchased for these sums may be sufficient to keep the wearer warm, it is certain that decency and health cannot be maintained on such a small outlay for clothing.

Judged by the standard that overcrowding begins when there is more than one person per room, a considerable proportion of the families included in this investigation must be classed as overcrowded. A study has been made of 2,455 families living in rented houses in 24 different cities.

Fifty per cent of these had less than one room per person, 17 per cent had less than 0.7 of a room per person, and 3 per cent less than 0.5 of a room per person. Very little information was gathered which will give conclusions as to housing conditions from a sanitary standpoint. In New Orleans, however, 31 per cent of the 147 white families included in the investigation lived in houses without bath rooms.

Miscellaneous items which include expenditures for care of health, education, amusements, insurance premiums and numerous other items of a miscellaneous nature, comprise from 17 to 24 per cent of the family budget, the amount increasing uniformly with increase in income.

Details From Thirty Cities.

Detailed data on miscellaneous expenses for 30 representative cities have been compiled. In these various cities the yearly expenditure per family for health, which includes doctor, dentist, hospital, oculist, medicines, ranged from an average of $31.27 to $92.77, the mean being approximately $58.

The corresponding figure on amusements, which includes movies, plays, concerts, excursions, vacations, ranged from an average of $9.95 to $35.59 per year per family, with a mean of between $17 and $18.

The average yearly expenditure per family for education and uplift, which includes newspapers, magazines, books, school tuition, music, ranged from $8.87 to $27.57, the mean being approximately $17.

ATTACKS GRAVITATION LAWS

Newton's Theory Not Absolute, Declares Prof. Maiorano, Italian Scientist.

Rome, Italy.—Newton's theory of gravitation has been attacked by Professor Maiorano, who, speaking before a meeting of prominent scientists here, declared the results of experiments he had performed upset the hitherto accepted laws of physics governing the motions of celestial bodies. Newton's theory, while hitherto considered absolute, is only an approximate hypothesis, according to Professor Maiorano, who supports this assertion by showing that a ball of lead coating in mercury becomes slightly lighter.

From this the professor deduces four things:

First, that bodies have both a true and an apparent mass, the true mass of the sun being double the apparent mass.

Second, that the stars attract other bodies with forces entirely different from those thus far admitted to exist.

Third, that the solar heat of stars is generated by the force of gravitation emanating from interior strata. From this, he argues, the solar system has had an immensely longer life than has been believed by scientists until the present.

Fourth, that the evolution of the world has been closely linked to the phenomenon which he has discovered.

BISHOP BARS DANCE MONEY

British Church Declines "Contaminated" Contributions for Its Extension Fund.

London.—The bishop of Chelmsford has barred money raised from "whist drives and dances" from a fund of $1,250,000 which the people of Essex are trying to collect for church extension. Writing to his people concerning these amusements, the bishop declared: "Both may be legitimate forms of recreation, but they are not methods of the church for raising money. I have never heard of either being opened or closed with prayer."

Indian in Hiding for Years.

Prince Rupert, B. C.—After eluding capture for thirteen years, Simon Gun-a-Noot, an Indian fugitive known in every part of British Columbia, has been delivered to the authorities and will stand trial on a charge of murder of Alexander McIntosh and Max Le Clair in June, 1906. The provisional government long ago gave up the hunt for Gun-a-Noot after it had spent over $50,000 trying to capture him. For thirteen years Gun-a-Noot has lived in the wilderness of the northern section of the province.

HON. MAURICE F. EGAN

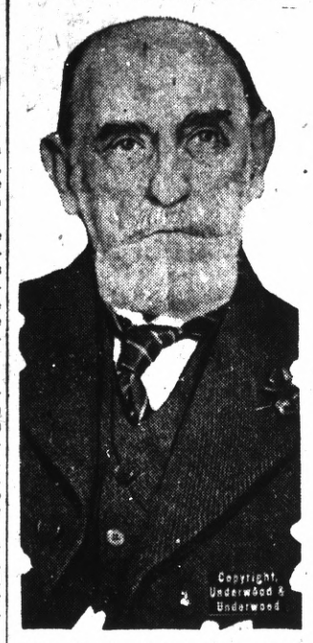

Hon. Maurice Francis Egan, who is collaborating on the official history of the Knights of Columbus. Mr. Egan was United States minister to Denmark during the war and purchased the Virgin islands for the United States. The history will contain a record of the 50,000 knights who served in the war.

TO EXTEND AIR MAIL SERVICE

Postoffice Department Plans Route From Coast to Coast by Next Spring.

New York.—Plans for the extension by the postoffice department of the aerial mail service, now in operation between New York and Washington, New York and Cleveland and Cleveland and Chicago, to include a transcontinental route from New York to San Francisco by next spring, are announced through the American Flying club by Gen. Otto Praeger, second assistant postmaster-general as a result of the army's cross continent air race.

Cities at which the mail planes will stop after leaving New York, according to Mr. Praeger, are Cleveland, Chicago, Omaha, Salt Lake City, Carson City and San Francisco, with emergency stops at Bellefonte, Pa.; Bryan, O.; Des Moines, Ia.; Cheyenne, Wyo., and Battle Mountain, Nev.

YANK KITCHENS DELIGHT RUSS

Thirty-Six of Field Variety Used in France Given to Army of Gen. Kootepoff.

Kharkov, South Russia.—Thirty-six American field kitchens of the type used by the American expeditionary force in France have been delivered to the army of General Kootepoff. They were brought here from France and presented to General Kootepoff by the American Red Cross as part of its welfare work among his troops.

The kitchens are of light construction and are easily transported on the winter roads. Each has a capacity of 200 quarts of tea an hour, and 100 quarts of cabbage soup. As the Russian infantryman lives upon tea, bread and soup, they have been received with enthusiasm. They are the only portable kitchens in south central Russia.

KAISER BUYS UNLUCKY HOUSE

Male Residents Die Quickly in Doorn Mansion, Says Local Superstition.

Doorn, Holland.—There is a superstition at Doorn, which because of incomplete records is somewhat difficult to bear out, that the house of Doorn, recently purchased by the former kaiser, is unlucky for its male occupant. It is said that the house has generally been occupied by widows, the men having died after a few years' residence. Baroness van Heemstra, who sold the house to the kaiser, is a widow.

TAKES HER SON TO SCHOOL IN AN AIRPLANE

A view of two of the airplanes owned by Seymour E. Cox, a wealthy oil man of Houston, Tex. Standing in front of the plane (at center) are Mr. and Mrs. Cox and their son, Seymour, Jr. Mrs. Cox and Seymour, along with Pilot Block, flew from Houston to Highland-on-the-Hudson, where the lad was to enter school.

BAY CITIES BUSINESS DIRECTORY

Genuine
CABINET PHONOGRAPH
with 20 selections of Records
$68.50
On Terms of $1.00 per week
IRVINE MUSIC COMPANY
973 Market St. Mezzanine Floor - SAN FRANCISCO

10c For Developing Your Films
Any Size. 6 exposures from V. P. to 3A. We pay return postage. Mail us your Kodak printing. Send for Enlarging and Printing Price List.
WAKELEE'S PHARMACIES
Established 1850 : 572 O'Farrell St. : San Francisco

GOOD BICYCLES FOR CHRISTMAS ARE SCARCE THIS YEAR
There will not be enough of the Indian & Excelsior Bicycles to satisfy the demand.
BETTER get your order in now or you will have to be satisfied with an inferior bicycle later. Like other lines, there are good and bad, and you will want your boy or girl to have the best bicycles this year—so place your order now for an INDIAN OR EXCELSIOR—the finest to be had at any price. Insist upon your dealer supplying them or write direct to—
PACIFIC MOTOR SUPPLY CO., 1438-40 Market St., San Francisco.

CUT THIS OUT You are invited to inspect the wonderful collection of Novelties and Curios gathered from all corners of the world, at E. BLOCH MERCANTILE CO., 241-243 Market Street, San Francisco, Cal. FREE

Anderson's CARPET HOUSE
519-21 13th St. OAKLAND
OUT OF TOWN BUYERS will be interested in our wonderful WICKER, REED and RATTAN FURNITURE
Direct from Factory at Almost Factory Prices

WRINKLES, FACIAL DEFORMITIES, scars, blemishes, lumpy filling removed without pain or danger; most successful and scientific methods used; no scars. The only licensed physician in San Francisco; 17 years in this specialty. No charge for consultation.
B. B. MASTEN, M. D., 323 Geary St., Room 318.

FURS OF FASHION
EXQUISITE FURS for ALL SEASONS We Positively Guarantee Our Prices for QUALITY FURS to Be the Lowest On Pacific Coast. HUDSON BAY FUR CO.
222 Powell St San Francisco

HEALD'S BUSINESS COLLEGE
Fine Positions for Graduates
Write for Catalog Oakland, Cal.

HARNESS
HORSE COLLARS
SADDLES
CHAPAREJOS
Our own make. Not high priced, quality considered. Fifty years in California, and we know how to make them. A full line of Tents, Outing Goods and Shoes.
W. Davis & Sons, 333 Market St., San Francisco.
427 J Street. Sacramento Send for Catalogue

HEATING—DRYING—COOLING
Furnaces — Steam and Hot Water Heating for Homes, Schools and All Classes of Buildings
Complete Equipment for DEHYDRATING PLANTS
ATLAS HEATING AND VENTILATING CO. - Fourth and Brannan Sts., San Francisco

SURGICAL APPLIANCES, TRUSSES, ELASTIC HOSIERY, ABDOMINAL SUPPORTERS, CORSETS, made to your measure and GUARANTEED TO FIT. Write for blanks.
FRANK F. WEDEKIND, 2004 SUTTER ST., SAN FRANCISCO.

PACIFIC Auto School
Complete Course in Auto and Tractor Repairing and Driving
Machine Shop and Oxy-Acetylene Welding
327 Golden Gate Ave. San Francisco

FOR NERVOUS BREAKDOWN—EPILEPSY—CHRONIC AILMENTS. Best of Care. Reasonable Rates. ADDRESS— SANATORIUM BOX 448 HAYWARD, CAL.

MAKE $10.00 to $30.00 DAILY We teach the VULCANIZING BUSINESS in TEN DAYS and pay $2.00 per day to pupils buying Vulc. Machines, buying optional. DAY and NIGHT SCHOOL. ANDERSON STEAM VUL. CO., 1047-A Mission St., San Francisco. "ANDERSON WAY THE ONLY WAY"

United States and Foreign PATENTS
BRADLEY L. BENSON
REGISTERED PATENT ATTORNEY
SAN FRANCISCO
Hearst Bldg. 1011 BALBOA BLDG. Market St. at 3rd

VERY IMPORTANT
Every one of us is anxious to make money. Fortunes have been made in OIL the last few months. You too can take your share if you act NOW, and with responsible and honest parties. We sell no stock. It is advantageous for you to ask us for our circular "How to Win in Oil." It will cost you nothing and may be of great value to you. Write us today. Bank references. United Oil Leasing & Acreage Co., Dept.A, 936-37 Pacific Building, San Francisco.

HAWAIIAN ORCHESTRA
Steel Guitar, Ukulele, Mandolin, Tenor Banjo, Guitar, Hula-Hula Dancing, all stringed music instruments taught by note, ear or easy Hawaiian method. Only Hawaiian teachers in the city. A full line of Hawaiian merchandise and Hula-Hula dresses.— Hawaiian Studio Music and Curio Co., 1512 Fillmore St. Phone West 1124.

ARTIFICIAL LIMBS
ARTIFICIAL limbs wait user if we make them. Write for catalog. C. A. L. Co., 1908 Mission St., S. F.
ARTIFICIAL Limbs and Orthopedic Appliances. ANDERSON ARTIFICIAL LIMB CO., 84 Seventh St., San Francisco.

AUTOMOBILE ACCESSORIES
CAL. AUTO PARTS & WRECKING CO. Accessories and parts for all cars. 822 Golden Gate Ave., San Francisco.
AUTOMOBILE tops, bodies, hoods and fenders manufactured and repaired. Auto painting. Upholstery work solicited. KONRAD GOERZ, 3260 Broadway, Oakland.
EXPERT PAINTING, TRIMMING AND AUTO TOP WORK. T. FURCH, 70 12TH ST., OAKLAND.
AMERICAN AUTO METAL WORKS, 413 23rd St., Oakland. A. P. HOFMANN, Experts in repairing radiators, fenders, gas tanks and steel bodies.

We can Save you $ on GUARANTEED TIRES RETREADS and VULCANIZING
STANDARD TIRE SHOP
2264 12th St. - Oakland

AUTO TOPS—BODIES—FENDERS
WE repair and make to order Tops, Bodies, Fenders and Radiators. OAKLAND AUTO BODY WORKS, 416 25th St., nr. Broadway. Phone Oak 94.

BEAUTY CULTURE
DENNIS COLLEGE BEAUTY CULTURE Institute guarantees you position the minute you graduate. Good pay. We are specialists in the art of Hairdressing, Marcel Waving, Manicuring, Facial Massage, Chiropody. Only 8 months to finish. Age no difference. Individual attention to every student. Send for catalog. DENNIS COLLEGE, 760 Market St., S.F. Phone Sutter 1694.

BATHS AND MASSAGE
TURKISH BATHS with massage treatment and hot air, $1.00. Open day and night. Tub and shower baths, 50c. Merritt-Hannam Baths, 5th and Franklin Sts., Oakland.

LADIES!
For Advertising Purposes—we offer for a short time our regular
$10.00 Switches for only $6.00.
They are guaranteed first quality hair and are selling over our counters for $10.00.
ENCLOSE SAMPLE OF HAIR WITH ORDER
Money Back if goods not exactly as we represent.
COMBINGS MADE INTO SWITCHES, CURLS, FRONT PIECES, EAR MUFFS, ETC.
THE ULTRA HAIR STORE
1220 Polk St. San Francisco
Established 12 Years

GLASS AND GLAZING
MIRRORS, FURNITURE TOPS, VITROLITE GLASS for all automobile purposes. Window glass. United Glass and Glazing Co., 1766 Broadway, Oakland.

HAIR GOODS
DYEING, bleaching; Roman-pearls in all shades. Permanent hair waving; wigs and toupees. DUBOIS, 469 14th St., Oakland, Cal.

KIDNEY-BLADDER TROUBLES
MILLS REMEDY now curing many people suffering from inflamed aching kidneys and uncontrollable bladder. For information address Dr. E. C. Mills, 341 Corbett Ave., S. F.

LADDER FACTORY
ADDERS—Straight, step, extend extension; ladders and rails. Rae & Adams, 1447 Mills St., S. F.

LEGAL ADVICE
ROLA MAY BUCK, woman Lawyer, notary public. Consultation free. 1004 Union Savings Bank Bldg., Oakland, Calif.

MISCELLANEOUS
FALSE TEETH—Liberty Bonds bought. Mail to 611 Hearst Building, San Francisco.

OFFICE SUPPLIES
TYPEWRITER Ribbons and Carbon Papers a specialty. OFFICE SUPPLY CO., 512 Union Savings Bank Building, Oakland, California.

OSTRICH FEATHER WORKS
PLUMES AND FEATHER NOVELTIES, Kins of Birds Store, 494 Sutter St., San Francisco.

PAINTS
GOOD quality, $1.50 gal., 5 gal. cans, Brown, Green, Gray, Stone. Caldow Paint Co., 1256 Market St., S.F.

PATENT ATTORNEYS
WRITE A. PROST—Patents, 622 Crocker Building, San Francisco; 710 Union Savings Bank Building, Oakland.
LINCOLN V. JOHNSON—U. S. AND FOREIGN PATENTS (TRADEMARKS). 97 POST ST., S. F.

PERSONALS
MARRY—Thousands congenial people, worth from $1000 to $50,000 seeking early marriage; descriptions, photos, introductions free. Sealed. Either sex. Send no money. Address Standard Cor. Club, Grayslake, Ill.
MARRY—Thousands lonely people; all ages; worth $5000 to $400,000; will marry; write for my list; FREE. Ralph Hyde, 2058-60 Mission St., San Francisco, Cal.
MARRY—Descriptions rich people; will marry; FREE. (Dept. 3), 4336 California, San Francisco.
GET married; best matrimonial magazine published; mailed free. American Distributor, Bluffville, Pa.
IF you wish a pretty and wealthy wife, write me. Stamped envelope for reply. Lillian Sproul, Station H, Cleveland, Ohio.
BUSINESS MAN, 44, worth $50,000, would marry. G-Box 35, League, Toledo, Ohio.
MISSING AND LOST PEOPLE located anywhere; charges reasonable. GENERAL EFFICIENCY CO., 1112 Market Street, San Francisco, Calif.

PHONOGRAPH RECORDS

EASY PAYMENTS on PHONOGRAPHS and PIANOS. Send for Catalog and New Record List. STYLES MUSIC HOUSE, 386 12th Oakland, California.
NEW AND USED RECORDS and Machines—all makes. Record Exchange, 120 Sixth St., S. F.

PLEATING, HEMSTITCHING
BUTTONS and Buttonholes to order. Prompt mail order service. Steele's Button Works, 223 Ellis St., S. F. Send for catalog.

RABBITS
RABBITS FOR RICHES

$4800. A YEAR from 50-foot lot raising Futus Red Belgian Hares and Flemish Giant Rabbits. We furnish high grade stock and pay $7.00 a Pair, also express charges, for all you raise in order. We need 5000 weekly. Get our FREE BOOKbuilding how to feed, breed and house. Get started right. Don't breed common rabbits. DAVIS & SON, 128 AVE. 31, LOS ANGELES, CAL.

RAT AND MOUSE POISON
GUARANTEED poison, $1.25 pt. prepaid; enough for 200. Factory, 308 New Oak Bldg., S. F.

SHOPPERS—PURCHASERS
BARGAINS this week in quaint things from Chinatown for Xmas. Write for circular. International Service Co., 704 Market St., S. F.

TAILORS FOR MEN
ROSENBLUM-ABRAHAM COMPANY, INC. Tailors for Men. All-Wool suits at $35.00. 1105 Market Street, San Francisco.

TOBACCO HABIT CURED
TOBACCO OR SNUFF HABIT cured or no pay. $1.00 if cured. Remedy sent on trial. Superba Co., K9, Baltimore, Md.

WALL PAPER AND PAINTS
WALL PAPER, 7½c roll; mixed paints, $2.40 gal.; floor, $2.50; roof, $2; var., $1; roof cit, 60c. Rae & Adams, 1447 Mills, S. F.

WATER PIPE
ALL SIZES of pipe and screw casings, both new and second-hand, cleaned and cut to order, guaranteed; prices right. SHELDLER PIPE WORKS, 594 Howard St., San Francisco.

WIGS AND TOUPEES
FRONT pieces any make are proven, ventilated; 20c. Lederer in charge Gents' Dept. G. Lederer, 906 Sutter St., S. F. Firm established since 1868.

Thousands of Sufferers

have been relieved by our Herb Specialties at Long Experience. His careful prescription for each individual is backed by his marvelous skill and his extensive knowledge of the Chinese Materia Medica. No matter what your trouble, a trial will convince you.
Consultation Free. You pay only for the herbs.
THE FONG WAN HERB CO.
548 Eighth St., Cor. Clay, Oakland, Cal.
Phone Oakland 8767 Consultation Free

DR. LAU YIT-CHO
Chinese Herb Co., 902 Grant Avenue, San Francisco, Cal.
Consultation free. Our wonderful Life-Saving Chinese Herbs will positively cure diseases of Stomach, Heart, Kidneys, Lungs, Nerves, Skin and Rheumatism; Chronic Coughs, Indigestion, Blood Poison, Cancer, Piles and all other diseases. Out of town patients cured at home. Write for symptom blank. Hours: 10-8; Sundays, 10-12.

Liked the Model.
"Oh, Mr. Kipling, is that your child?" said a gushing dame, stopping the poet on one occasion.
"Yes, madam," he answered, none too graciously.
"What a delightfully beautiful and healthy child she is."
"I am reasonably satisfied with her make," retorted Kipling, and on he went.—Boston Transcript.

GIRLS Clear Your Skin Save Your Hair With Cuticura
Soap, Ointment, Talcum
Each 25c. Sample of each free. Address, Dept. K, Boston.

CANDIES BY MAIL.
HOME MADE CHOCOLATES and French mixed at 60c per lb.; regular $1.00 chocolates or French mixed in boxes at 60c, $1.00, $1.20, $1.50 and $1.80; in fancy boxes from $2.00 up to $10.00; guaranteed; mail prepaid. Apple Blossom Candy Co., 330 Market St., San Francisco.

CAFETERIAS AND CAFES
Colonial Cafeteria
CONTINUOUS SERVICE
422-428 14th St. Oakland
A GOOD PLACE TO EAT—Boos Brothers' Cafeterias, 1800 and 735 Market St., San Francisco.

COLLECTIONS
DEFIANCE COLLECTION CO. collects accounts anywhere. 1004 Union Savings Bank Bldg., Oakland.
WE collect or buy delinquent accounts; no collection, no charge; bonded collectors; attachments; rep. throughout U. S. Acme Law & Collections Agency, 946 Market St., rooms 615-618.

DIAMONDS AND GOLD BOUGHT
WE PAY as high as $15.00 for old Broken Sets Plate Teeth—Old Jewelry and Diamonds bought. Mail to D. Caplin, 743 Market St., San Francisco.

DRESSMAKING—MILLINERY
VIENNA SCHOOL, 351 Post St., S. F. Write or call. Pupils work on their own material. Positions secured for students.

DEPARTMENT FOR WOMEN
PIQUOTING, Hemstitching, Embroidery, Pleating, silver Making. Buttons made from your own material. Sylvia G. Sternberg (Hale Trade). Vogue Pleating & Button Co., 1444 San Pablo Ave., Oakland, Cal.
THE F. THOMAS DYEING & CLEANING WORKS, 27 Tenth St., San Francisco. Mail Order Dept. We pay postage one way.
THERMARDINE, new, harmless, wonder remedy for female ills; $2 by mail. Room 34, Bacon Bldg., Oakland.

ELECTRICAL MOTORS
BUY MOTORS SELL
REPAIRING — REWINDING
BUZZELL ELECTRIC WORKS
332-34-36-38 Sansome St. San Francisco
NEW and used motors exchanged, sold; electric supplies. Peerless Elec. Motor Co., 10 Second St., S. F.

FARM LAND BARGAINS
UNPARRELLED OFFER—40 acres sandy loam, ideal for figs, almonds, fruits, berries, hogs, poultry and dairying. 2 miles from town. 12 miles N.E. of Stockton. $800 down, bal. easy. A. WEINERT, 3219 23rd St., San Francisco.

FOOT SPECIALISTS
Dr. Emma Anderson, Chiropodist—Arches made to order. 323 Kearny St., San Francisco.

FURS REPAIRED
FURS and fur coats remodeled and repaired at very reasonable prices; ostrich coats re-dyed and made like new; raw furs tanned and made up. Chicago Cloak and Suit Co., 140 Market St., S. F.; next to Strand Theater.
BARGAIN PRICES in furs of all kinds. Little Fur Shop, 567 Geary St., S. F.

GET RID OF CORNS
WONDER SHIELDS remove your CORNS; natural methods, no acids; thousands used; 25c by mail. DR. JAS. BROWN, Chiropodist, Hale Bros., San Francisco.

GAS AND ELECTRIC FIXTURES
GAS and electric lights and supplies; gas and electric fixtures and supplies. Wehrmeister Co., 989 Mission street, San Francisco.

WINCHESTER HOTEL
3rd and Market Sts.
SAN FRANCISCO
600 Single and Family Rooms — 200 Baths FREE for Guests. Rates 75c per day and up.
Special Weekly Rates
—FREE BUS to and from all Depots and Ferries—
M. J. GRAHAM, Manager

FOR THE HISTORY OF THE UNITED STATES MARINES

Lieut. Col. D. P. Hall, officer in charge of the U. S. Marine Corps western recruiting division, has been requested by the Marine headquarters at Washington, D. C., to obtain, if possible, the names of all the men who have served in the U. S. Marine Corps, and who have died after their discharge from the service and are buried in the civil cemeteries of California and Nevada.

An attempt was made to secure those records from the cemetery supervisors and officials of the city health departments, but the records of those institutions show only that occupation which was held by the departed at the time of his death.

It is respectfully requested of all those whose departed relatives and friends have been serving in the U. S. Marine Corps to submit their names and the places where buried, if possible, to Lieut. Col. D. P. Hall, No. 1 Drumm street, San Francisco, Calif.

NAME "BAYER" MEANS ASPIRIN IS GENUINE

Safely stops colds as told in "Bayer packages"

To break up a cold in the head, neck, back, or any part of body be sure you take only "Bayer Tablets of Aspirin" with the safety "Bayer Cross" on them. This is the genuine Aspirin, proved safe by millions and prescribed by physicians for over eighteen years.

You must say "Bayer"—Don't merely ask for Aspirin Tablets. Then you can take them without fear, to relieve your Colds, Headache, Neuralgia, Earache, Toothache, Rheumatism, Sciatica, Lumbago, Neuritis, and Pains generally.

Handy tin boxes containing 12 tablets cost only a few cents. Druggists also sell larger "Bayer" packages. Aspirin is the trade mark of Bayer Manufacture of Monoaceticacidester of Salicylicacid.

Natural Surmise

Mrs. Hauton—My ancestors were among the Plymouth Rock Pilgrims.

Little Willie—Oh, now I know why ma says you're an old hen.—Baltimore American.

Freshen a Heavy Skin

With the antiseptic, fascinating Cuticura Talcum Powder, an exquisitely scented convenient, economical face, skin, baby and dusting powder and perfume. Renders other perfumes superfluous. One of the Cuticura Toilet Trio (Soap, Ointment, Talcum).—Adv.

A Soothing Discourse.

"Charley, dear," said young Mrs. Torkins, "won't you please go on explaining the league of nations to me?"

"Why, I've talked by the hour on that every night for the last week."

"Yes. And just as soon as you begin baby stops fretting and drops off to sleep."—Washington Star.

SHAKE INTO YOUR SHOES
Allen's Foot-Ease the antiseptic powder. Makes tight or new shoes feel easy. Relieves Corns, Bunions, Hot, Swollen, Tender, Aching Feet. Sold everywhere 25c. Don't accept any substitute. Sample FREE. Address, Allen S. Olmsted, Le Roy, N. Y.—Adv.

Most Useful Kind.

"What kind of coal do you wish, mum?"

"Dear me, I am so inexperienced in these things. Are there various kinds?"

"Oh, yes. We have egg coal, chestnut—"

"I think I'll take egg coal.—We have eggs oftener than we have chestnuts."—Kansas City Journal.

MURINE FOR YOUR EYES
Reds, Blurreshes, Soothes, Heals—Keep your Eyes Strong and Healthy. If they Tire, Smart, Itch, or Burn, if Sore, Irritated, Inflamed or Granulated, use Murine often. Safe for Infant or Adult. At all Druggists. Write for Free Eye Book. Murine Eye Remedy Company, Chicago, U. S. A.

Lloyd George's Reward.

A country yokel dropped in at an English tavern and overheard some conversation which led him to remark to the landlord, "So this is St. George's day, be it?"

"Yes," said the landlord, "and every Englishman should know it."

"Well, I be English, but blowed if I knowed they'd made 'im a saint," cackled the old gaffer, raising his glass. "Ere's to you, David!"—Boston Transcript.

Flavor and Quality of Honey Vary With Plants Upon Which Bee Feeds.

Honey, which is now a luxury, was in old times a necessity; for it was then the principal sweetener of food. Sugar was not introduced until the latter days of the Roman Empire, and was first oddly described as an Indian salt that was as sweet as honey. The numerous references to honey in the Bible are due to its being the common sweetener used by the people.

Honey from the comb is considered to be the most luxurious form of this delectable sweet, and many persons eat the wax with the honey. That is a foolish thing to do, however—as foolish as it would be to eat the paper that butter is wrapped up in, or the bag that contains sugar. The wax in the honeycomb is in no way nutritious, and is decidedly indigestible.

The proper way to eat honey in the comb is to place a piece of the comb on one's plate, with the cells in a vertical position, and press one's knife firmly upon it, so that all the honey runs out. Eat the honey and leave the wax.

The bees do not care for blossoming flowers, as the poets imagine. They are practical, utilitarian creatures and prefer the period just before fructification. They dearly love clover, but most kinds of forest trees are very useful to them. The flavor and the quality of honey vary with the plants upon which the bee feeds. Heather honey is naturally popular in Scotland, and the famous Narbonne honey owes its flavor to rosemary. Occasionally the bee is injudicious, however, and chooses injurious herbs. The soldiers of Xenophon, after eating the honey of Trebizond, became either mad or drunk. The effect was owing to the bees having eaten a poisonous azalea.

Habit of Cheerfulness Is Not to Be Acquired Without Some Thought.

Like other things worth having, writes an authority, the habit of cheerfulness is not to be acquired without thought. And if you do think about the matter at all you will quickly begin to realize that depression and worry have their root in the fact that your life—your time, that is, the days and hours—are not really in your own control. You have no program. Duties and demands crowd upon you without order or sequence. If you took them one by one they would not seem formidable. But you allow their very number to disturb you. So many things to attend to give you the sense of hurry. And hurry is one of the most frequent causes of worry. Practice deliberation. Begin the day with a program covering the 15 or 16 hours of waking. If they are not to be golden hours they are, at least, yours to spend. Do not be rushed. Keep control of your time. Your time is your life, and, in a very real sense, yourself. It will not be easy to become the mistress of your own time, but it is worth practicing hard to do so. It is fundamental.

When once you have obtained control of your own time you will find you have largely obtained control over your own mind, whose possession all sorts of worries led by the Spirit of Fear their progenitor, had hitherto disputed with you.

IT IS TO LAUGH

Too Much Freedom.

"I understand you teach useful trades here," said the visitor.

"Yes," replied the warden of a model penitentiary, "but we have to draw the line somewhere."

"How is that?"

"Several life-termers have been urging me to start a flying school."

No Pieces.

Jimmie — How much are the gingerbread horses, please?

Lady — Five cents apiece.

Jimmie—But I don't want a piece; I want a whole one.

Going With the Wind.

"It's an ill wind that blows nobody good," said the ready-made philosopher.

"Yes," replied Cap'n Starboard; "but the kind of man that sits around waitin' for the wind to come from exactly the quarter that suits him is mightly likely to have no more sense than to hoist sail in a hurricane."

A Regular Dinner.

"Were you at their dinner party?"

"Yes."

"Was it an elaborate affair?"

"Very. They had enough for us all to eat."

Home.

"What is your definition of home?"

"Home is the place where you can't find the hammer or the saw when you really need them."

An Expert Balancer.

The Sire—Late hours are ruining you. For myself, I have always gone to bed with the chickens.

The Son—I don't see how you managed to keep from falling off the roost.

WORDS OF WISE MEN.

Distrust is poison to friendship.

To a hasty demand a leisurely reply.

Bacchus hath drowned more than Neptune.—German Proverb.

An empty bag cannot stand upright.

Bring not a bagpipe to a man in trouble.

It's the easy job that is hard to get.

Today's decision may determine your destiny.

Always Judge a Man by the Way He Does Little Things, Says an Actor

"Always judge a fellow by the little things. He will probably do the big things about the way he thinks you would like to have him do them," says Will M. Cressy, the actor, in "Come to Think of It," in Association Men. "But he will do the little things in his own natural way, and that is where you get his number."

He continues:

"They tell me that there are about 400 different religions in the world. And you could never convince me that 399 of them are wrong.

"I don't know that I ever saw a religion that did not have some good in it. Now, according to the Chinese religion, a man cannot get into heaven until all his debts are paid. (I have several ex-friends that I wish were Chinamen.)

"Losing your temper is an awful waste of time. (I know! I have lost mine so many times I wonder that I have any left.) You make such a fool of yourself. You know, when it is all over, you can always think of so many things you might have said; only you were too mad to think of them. And if you hadn't got so mad you might have thought of them in season to have routed the other party, instead of getting the worst of the argument, as you always do if you get mad.

Mother's Cook Book.

The world moves on, its progress brings
Grand reforms, undreamed-of things;
But nothing modern can fill the place
Of the dear old home and mother's face.
—Mrs. C. Jewett.

Feeding the Family.

A good, nourishing soup served with toast, crackers or bread sticks makes a good meal in itself.

Bisque of Chicken.

Cook a large chicken with three or four stalks of celery and an onion, chopped fine, in water to cover. When the meat slips from the bones, skim the soup, remove the bones and chop the meat very fine. Return to the heat, add the meat to the soup, thicken with a tablespoonful each of butter and flour cooked together, add a cupful of milk, a pinch of soda, a tablespoonful of minced parsley and a cupful of cracker crumbs. Bring to the boiling point and serve.

Chicken Custard.

Reheat two cupfuls of chicken stock and add the beaten yolks of four eggs, mix with a little cold stock. Cook in a double boiler until the mixture becomes soft and creamy. Season to taste and serve. This is an invaluable dish for an invalid.

Cream of Chestnuts.

Peel and blanch three cupfuls of French chestnuts. Cook for half an hour in boiling water, then add two cupfuls of chicken stock and cook 20 minutes longer. Rub through a sieve, reheat, season with salt, pepper and butter and add two cupfuls of boiling cream. Serve in cups.

Pea Chowder.

Soak over night one cupful of split peas. In the morning, drain, cover with cold water, add a pinch of soda and simmer for three hours. Fry brown with one onion a slice of fat salt pork. Add the drained peas, one can of corn and a cupful of milk. Simmer for half an hour, season with salt, pepper and melted butter, serve very hot with split toasted crackers.

A cream soup of any kind may be made using a cupful of vegetables, a tablespoonful of each of flour and butter and three cupfuls of milk, with seasoning to taste.

Nellie Maxwell

One Tennessee Family Has Six Club Workers

A Tennessee father who needed no convincing of the value of club work to his children lives in White county. He has six children in club work and manages to find a place for any project they wish to take up. One daughter has a flock of chickens in one barn, and the second has a flock in another. The third has the use of the poultry house and yard. A fourth daughter has geese. The two older boys each have their sheep and hogs. The boys and girls give their father 4 per cent in return for the feed and housing that he furnishes. The four girls keep accurate records of their poultry work, and all the children are boosters for the club work supervised by the United States Department of Agriculture and the State colleges.

THE MAKING OF A FAMOUS MEDICINE

How Lydia E. Pinkham's Vegetable Compound Is Prepared For Woman's Use.

A visit to the laboratory where this successful remedy is made impresses even the casual looker-on with the reliability, accuracy, skill and cleanliness which attends the making of this great medicine for woman's ills.

Over 350,000 pounds of various herbs are used anually and all have to be gathered at the season of the year when their natural juices and medicinal substances are at their best.

The most successful solvents are used to extract the medicinal properties from these herbs.

Every utensil and tank that comes in contact with the medicine is sterilized and as a final precaution in cleanliness the medicine is pasteurized and sealed in sterile bottles.

It is the wonderful combination of roots and herbs, together with the skill and care used in its preparation which has made this famous medicine so successful in the treatment of female ills.

The letters from women who have been restored to health by the use of Lydia E. Pinkham's Vegetable Compound which we are continually publishing attest to its virtue.

SAN FRANCISCO HOTELS

ACME HOTEL
819 Mission St., near Fourth, San Francisco—Opposite Mission Street Entrance of Emporium
300 ROOMS at MODERN PRICES—150 Rooms at 75c per day or $3.00 per week; 75 Rooms at $1.25 per day or $4.00 per week; 75 Rooms (private bath) at $1.50 per day or $4.50 per week. Steam Heat, Every Convenience, Large Lobby on Ground Floor.

S. F. N. U. - - - - - - - No. 50, 1919

When writing advertisers please mention this paper.

CALOMEL TODAY, SICK TOMORROW

Dose of nasty calomel makes you sick and you lose a day's work.

Calomel salivates! It's mercury. Calomel acts like dynamite on a sluggish liver. When calomel comes into contact with sour bile it crashes into it, causing cramping and nausea.

If you feel bilious, headachy, constipated and all knocked out, just go to your druggist and get a bottle of Dodson's Liver Tone for a few cents, which is a harmless vegetable substitute for dangerous calomel. Take a spoonful and if it doesn't start your liver and straighten you up better and quicker than nasty calomel and without making you sick, you just go back and get your money.

If you take calomel today you'll be sick and nauseated tomorrow; besides, it may salivate you, while if you take Dodson's Liver Tone you will wake up feeling great, full of ambition and ready for work or play. It's harmless, pleasant and safe to give to children; they like it.—Adv.

The Successful Prayer

An old darkey, who was asked if in his experience prayer was ever answered, replied:

"Well, sah, some pra'rs is ansud an' some isn't—'pends upon what yo' asks fo'. I obsarve dat w'enebber I pray de Lo'd to sen' one o' Massa Peyton's fat chickens fo' de old man, dere is no notice took ob de partition; but w'en I pray dat he sen' de ole man fo' de chicken, de t'ing is 'tended to befo' sunup nex' mornin' dead sartin."—Exchange.

Sure! High Heels Cause Corns But Who Cares Now

You reckless men and women who are pestered with corns and who have at least once a week invited an awful death from lockjaw or blood poison are now told by a Cincinnati authority to use a drug called freezone, which the moment a few drops are applied to any corn or callus the soreness is relieved and soon the entire corn or callus, root and all, lifts off with the fingers.

Freezone dries the moment it is applied, and simply shrivels the corn or callus without inflaming or even irritating the surrounding tissue or skin. A small bottle of freezone will cost very little at any of the drug stores, but will positively rid one's feet of every hard or soft corn or hardened callus. If your druggist hasn't any freezone he can get it at any wholesale drug house for you.—Adv.

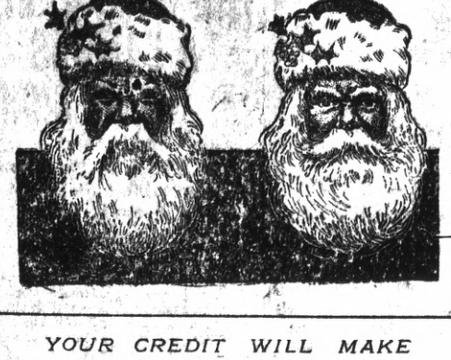

YOUR CREDIT WILL MAKE

A Joyful Christmas FOR YOU

Gifts that are useful can now be secured on the easiest terms. Come and select something practical.

We show the popular skins

Red Foxes	$45 to $100
Cross Foxes	$60 to $100
Black Foxes	$40 to $110
Wolf	$25 to $ 90
Mink	45 to 150
Kolinsky	35 to 350

LOOK AT THESE FURS

THE IDEAL PRESENT

Special Offering in WAISTS For Christmas Gifts

Very big reductions and in all the pretty shades in Georgette and Crepe de Chine. Special $6.50 to $20.

SILK PETICOATS for Christmas $5.50 to $20.

SUITS—Big reduction in these three lots. Special for Xmas—$33.75, $43.15, $54.40.

ONE DOLLAR A WEEK

and small payment down is our Special Christmas Offer

CASH OR CREDIT—ONLY ONE PRICE

Eastern Outfitting Co.

581 Fourteenth St., OAKLAND

We Give American Trading Stamps

LENS GRINDING

ON THE PREMISES

The eyes examined by a Registered OPTOMETRIST and glasses or Spectacles FITTED by an Expert Optician—this is the service we extend to all who do not see properly!

Isn't this the kind of an establishment you want to trust the care of your eyes to?

F. W. LAUFER

OPTICIAN, 487 Fourteenth Street, bet. Broadway and Washington, OAKLAND

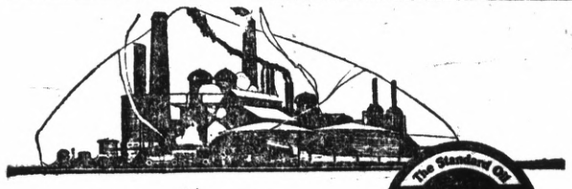

A Product of the Resources, Experience and Equipment of the Standard Oil Company

Zerolene, correctly refined from selected California crude oil, keeps its lubricating body at cylinder heat, holds compression, gives perfect protection to the moving parts and deposits least carbon. Its use will mean better performance and longer life for your car.

The Standard Oil Company Board of Lubrication Engineers has determined the correct consistency of Zerolene for your make of automobile. Their recommendations are available for you in the Zerolene Correct Lubrication Charts. There is a chart for each make of car. Get one for your car. At your dealer's or our nearest station.

STANDARD OIL COMPANY
(California)

A grade for each type of engine

W. M. PERKINS, Special Agt., Richmond, Cal.

THE TERMINAL

GEO. W. RYAN . . Publisher and Editor

ISSUED EVERY FRIDAY.
Established in 1903.
Legal City and County Paper.

Entered as second-class matter June 22, 1903, at Richmond, California, under the Act of Congress of March 3, 1879.

Terms of Subscription:

One year, in advance	$2.00
Six months, in advance	$1.00
Three months	$ .50

Advertising rates on application.

Legal notices must be paid for on or before delivery of affidavit of publication. No exception to this rule.

TAX PROFITEERS

The so-called "luxury tax" was devised in haste to raise money quickly during the war. With the war over it falls far short of its purpose in that it taxes the public for necessities of life by merely calling the article a "luxury." It adds to the cost of living of every family and strikes the poor the hardest of all as the extra tax pennies they have to dig up eat heavily into their income.

Everyday articles of use such as toilet supplies and drugs, ice cream and candy, can hardly be called luxuries and yet the tax on these and similar articles adds materially to cost of living today.

The war is over and our tax problems can now be faced in an intelligent manner and arranged over a period of years instead of heaping unnecessary loads on industry and the public.

During the past year eighteen express trains crossed the continent from Philadelphia to San Francisco carrying $265,000,000 in silver bricks of $1000 each. Two marines with automatic pistols at their hips and sawed off shot guns on their laps occupied each coach as guards. This consignment of silver was shipped to India to meet urgent war demands for coinage.

WHY NOT BE JUST WITH PUBLIC UTILITIES?

Toledo, Ohio, voted its street cars out of business because its fares had to be raised from 5 cents to 6 cents and 2 cents for transfers. The joke was on the voters, however, as all those who ride to work now pay automobile busses from 10 cents to 25 cents for the same ride.

The amusing part of the whole situation is that those who complain loudest about fare increases are the laboring people who have had their wages more than doubled during the past two years.

In every city the price of bread is double what it was before the war and at a recent investigation in Portland, Oregon, it was found by an impartial board of investigation that a further increase was justified.

Wages have doubled, materials have doubled, taxes have doubled and yet a certain element of the people who have derived greatest benefit from these increases, expect to be hauled to and from their work at the same old price. There would be just as much reason and justice in demanding the same old loaf of bread for a nickle, the same old suit of clothes for $25.00, or the same old movie ticket for 10 cents.

ELECTRIC LIGHT AND POWER INDUSTRY

The Investment Bankers Association of America, in its annual report relative to the electric power industry, says:

"It should not be difficult to educate the public to renewed and increasing confidence in an industry which has proven itself, even in the crisis of war, so stable, resourceful, resilient and productive, and which offers convincing promise for safe and remunerative employment of enormous additional capital.

The compositor who set it up "E Pluribus Unum" (in referring to the rain god), instead of "J. Pluvius," has been granted a stay of proceedings, owing to the 17th being so near.

ORDINARY POLITICAL METHODS TO GET JOBS

The ordinary politician can think of only two ways to get himself into a political job at the hands of the people.

First he must throw out something to indicate that as between capital and labor he has no use for the former.

Next he must indicate in some way that he is against corporations and especially those rendering a public service.

We have in mind an editor who periodically seeks to break into political life on these lines of demagoguery.

For ten months in the year he keeps busy trying to make money and enter the oppressive capitalistic class.

But for two months before the primaries he soft pedals and gets off sentiments to make you think he is a socialist.

Have not the voters with a fair share of common intelligence about outgrown the night-riding style of politics?

Bank Clearances

The following are the bank clearances for November, 1919:

San Francisco	$678,422,768
Los Angeles	239,422,000
Oakland	39,229,603
San Jose	38,625,774
Sacramento	31,019,451
Fresno	29,357,659
Stockton	27,752,940
Berkeley	10,489,853
San Diego	9,309,678

Personal Mention

We will have with us next the Hon. Santa Claus.

IF YOU START A ROW, BUY A SAVINGS STAMP

San Francisco Judges to Make Guilty Choose Between Fines and Investment

Instead of forcing persons guilty of minor transgressions of the law to pay fines, in future Police and Superior Court Judges of San Francisco, as a corrective measure tending to character building, will give offenders appearing before them an alternative of helping themselves by investing in United States War Savings Stamps.

"I shall be glad," said Judge T. I. Fitzpatrick, Presiding Judge of the Police Court, "to assist in the movement in this direction as far as I can, under the provisions of the charter of this city and county, upon the thesis that a thrifty man is a better citizen and that many of our economic ills and much of our present day social unrest are due directly to thriftlessness."

The policy agreed to by the San Francisco judges is a move to promote a better citizenship among those persons coming before them upon misdemeanor charges. Fining them, while serving as a corrective measure, lowers the self supporting ability of defendants, whereas compelling them to purchase interest earning securities of the United States Government, in the judges' belief, will give them a start toward building up a bank account, and, proportionately, a feeling of responsible citizenship. The only condition attached to the alternative of purchasing securities instead of paying the fine will be that the defendants must hold the securities until maturity.

BUY W. S. S.

GETTING EVEN.

First Lawyer—I got even with that reptile, De Mudde!

Second Lawyer—How?

First Lawyer—His wife came to see me about divorcing him, and I praised him up so highly she's decided to stick to him.

ALL LOOKED ALIKE TO HIM

Too Much to Expect Youngster to Know That All Signs Did Not Read the Same.

The little boy is not yet three years old so he does not read to any great extent. Yet he does know that in his mother's kitchen there is a big sign, brought home by sister while school was going on. That sign, the little boy will tell all and sundry, says:

"Don't Stop Saving Food."

The other day the boy and his father were taking a walk. The child ran across a school yard where the grass was carefully tended. The whole grounds were manicured with special attention to details. It was an attractive lawn and the little boy liked to romp on it. Dotting the lawn, however, were several signs. Running to one of these the boy stopped and gave it special attention. He traced the letters with his fingers and peered still closer.

"Do you know what that sign says?" the father asked.

"It says," the little boy replied—secure in his sign-reading ability—"it says, 'don't 'top saving food.'"

What the sign really said was "Keep Off the Lawn."

NOTICE TO CREDITORS.

In the Superior Court of the State of California in and for the county of Contra Costa.

In the matter of the Estate of Harrison J. Masters, deceased. No. 4741.

Notice it hereby given by the undersigned administrator of the estate of Harrison J. Masters, deceased, to the creditors of, and to all persons having claims against said decedent to file them, with the necessary vouchers, in the office of the clerk of the Superior Court of Contra Costa County, State of California, or to exhibit them, with the necessary vouchers, to the said Administrator at the law offices of J. E. Rodgers and A. F. Bray, Byron Brown Building, Martinez, Cal., the same being designated as the place of business in all matters connected with said estate, within four (4) months after the first publication of this notice.

Dated November 15, 1919.

CHARLES E. DALEY,
Administrator of the estate of Harrison J. Masters, deceased.

J. E. Rodgers and A. F. Bray, attorneys for Administrator, Martinez, Cal.
n28-d5-12-19 26-jan2.

SUMMONS.

In the Superior Court of the County of Contra Costa' State of California.

Winfred H. Outman, Plaintiff, vs. Mary Alice Outman, Defendant.

No. 8676.

Action brought in the Superior Court of the County of Contra Costa, State of California, and the Complaint filed in the office of the Clerk of said County of Contra Costa.

The people of the state of California send greeting to Mary Alice Outman, Defendant.

You are hereby directed to appear and answer the complaint in an action entitled as above brought against you in the superior court of the county of Contra Costa, state of California, within ten days after the service on you of this summons, if served within this county; or within thirty days if served elsewhere.

And you are hereby notified that unless you appear and answer as above required, the said plaintiff will take judgment against you for any money or damages demanded in the complaint, as arising upon contract or will apply to the court for any other relief demanded in the complaint.

Given under my hand and seal of the Superior Court of the county of Contra Costa, State of California, this 27th day of Septemb.. A.D., 1919.

(SEAL)

J. H. WELLS, Clerk.
By C. C. BAKER, Deputy Clerk.
Clare D. Horner, attorney for plaintiff, Richmond, California. n14-10t

Johnson, bootblack, 6th and Mac

RICHMOND PAY DAYS—1919

Standard Oil—
December 4—December 19
Pullman Co.—5th and 20th of month.
Santa Fe R. R.—15th and last of month.
Western Pipe & Steel Co.—2d and 17th.
Porcelain Cos.—Saturdays.
Giant Powder Co.—5th and 20th.
Traction Railway—Weekly.
Certain-teed Co.—3d and 18th.

Compliments
RICHMOND TERMINAL
Oldest Newspaper in Richmond

THE POPULAR GIFT STORE

OUR STOCK OF JEWELRY this year is more complete than ever before

Watches from $10 to $350.00

AT

W. N. JENKINS

JEWELER AND SILVERSMITH

N. W. Cor. 13th & Washington St., OAKLAND

XMAS Why Not A DIAMOND ? or other piece of Jewelry Lasting and Beautiful

We Have A Large Stock to Meet All Demands

A. F. EDWARDS, Jeweler

Forty Years in Oakland

1227-29 Broadway, Oakland

Gus Johnson's QUICK LUNCH

and ICE CREAM PARLOR

New Soda Fountain, New Fixtures, We Can Please You

119 MACDONALD AVENUE

When you are thinking of some place to go to get a good meal

TRY GUS'S QUICK LUNCH.

Gus has a fine trade and serves the best the market affords at reasonable prices.

119 Macdonald Avenue—north side of Street—white front

Loher's QUALITY MARKET

FRESH and SALT MEATS, FISH and POULTRY

Fresh Fish, Clams, Etc.

Every Day

334 Macdonald Ave. Near Fourth | Phone 939

FOR SALE!

TWO CHOICE RESIDENCE LOTS WITHIN SHORT DISTANCE OF MACDONALD AVENUE

Lots 12 and 14, blk. 15, Turpin addition

Write C. E. ROGERS, Windom, Minn.

TILDEN LUMBER CO.

E. M TILDEN, President

Price --- Quality --- Service

Yards: Oakland, Berkeley, Richmond, Crockett

Office and Mill: 15th St. and Nevin Ave. Phone Richmond 81

WHY YOUR GAS AND ELECTRIC LIGHT BILLS VARY

People Use 4½ Times More Artificial Light in December Than They Do in June

FACTS

Shown by the aid of a simple chart prove why YOUR bills for gas and electric light increases as the short days approach.

The chart divides our 24-hour day into three periods, Namely, DAY LIGHT, ARTIFICIAL LIGHT, and NO LIGHT.

For the average family, artificial light is required from sunset until 10 P. M. (the assumed hour of retiring) and from 6 A. M. until sunrise (during the winter months.

In June, the month of Greatest Day-Light, the average daily period of Artificial lighting in residences is but 1.41 hours, while December, the month of Least Daylight, it is 6.45 hours.

Therefore, the average daily period of Artificial lighting in the home is 4½TIMES AS GREAT in December as in June.

PACIFIC GAS AND ELECTRIC CO.

709 Macdonald Avenue

Telephone Richmond 531